

MORTGAGE SURVEY

Certified to:

Applicant:

Property Description:

Lot 25; TRAVER VISTAS SUBDIVISION, a part of the Northwest 1/4 of Section 15, Town 2 South, Range 6 East, City of Ann Arbor, Washtenaw County, Michigan, as recorded in Liber 22 of Plats, pages 79 through 83, Washtenaw County Records.

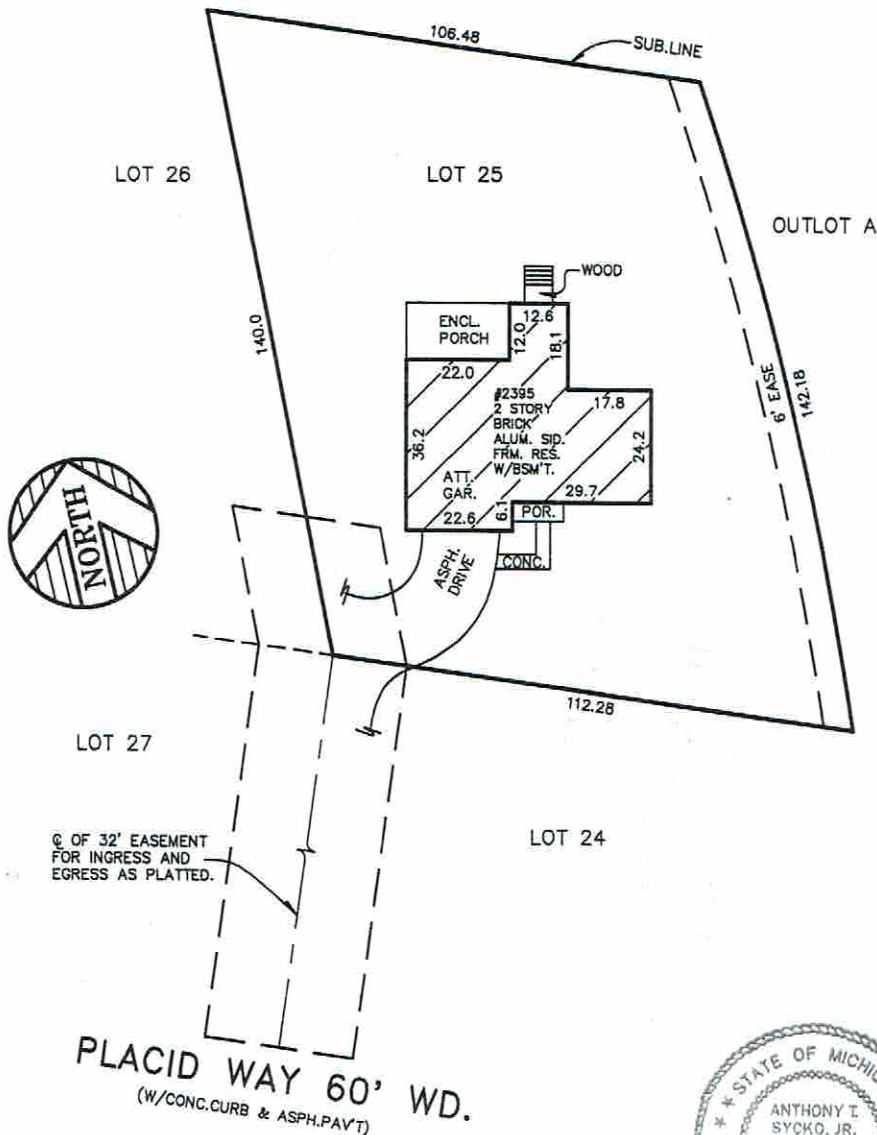

CERTIFICATE: We hereby certify that we have surveyed the above-described property in accordance with the description furnished for the purpose of a mortgage loan to be made by the forementioned applicants, mortgagor, and that the buildings located thereon do not encroach on the adjoining property, nor do the buildings on the adjoining property encroach upon the property heretofore described, except as shown. This survey is not to be used for the purpose of establishing property lines, nor for construction purposes, no stakes having been set at any of the boundary corners.

THIS SURVEY DRAWING IS VOID IF THE PROFESSIONAL SEAL IS NOT IN BLUE INK.

[Signature]

JOB NO: 08-08663 SCALE: 1"=30'
DATE: 11/06/08 DR BY: JAL

KEM-TEC Professional Engineers & Surveyors

Eastpointe (800) 295.7222 Detroit (313) 758.0677 Ann Arbor (734) 994.0888 Grand Blanc (888) 694.0001
FAX: (586) 772.4048 FAX: (586) 772.4048 FAX: (734) 994.0667 FAX: (810) 694.9955

www.kemtcsurvey.com