

MORTGAGE SURVEY

Certified to:

Applicant:

Property Description

Lot 11; ALLMAND HEIGHTS, in the City of Ann Arbor, part of Section 30, Town 2 South, Range 6 East, Washtenaw County, Michigan. As recorded in Liber 8 of Plats, Page 42, Washtenaw County Records.



NOTE: EASEMENT AS LISTED WITHIN ABSOLUTE TITLE, INC. FILE No. 80126 WAS NOT FURNISHED BY CLIENT; THEREFORE IT IS NOT SHOWN ON THIS SURVEY AT THIS TIME.

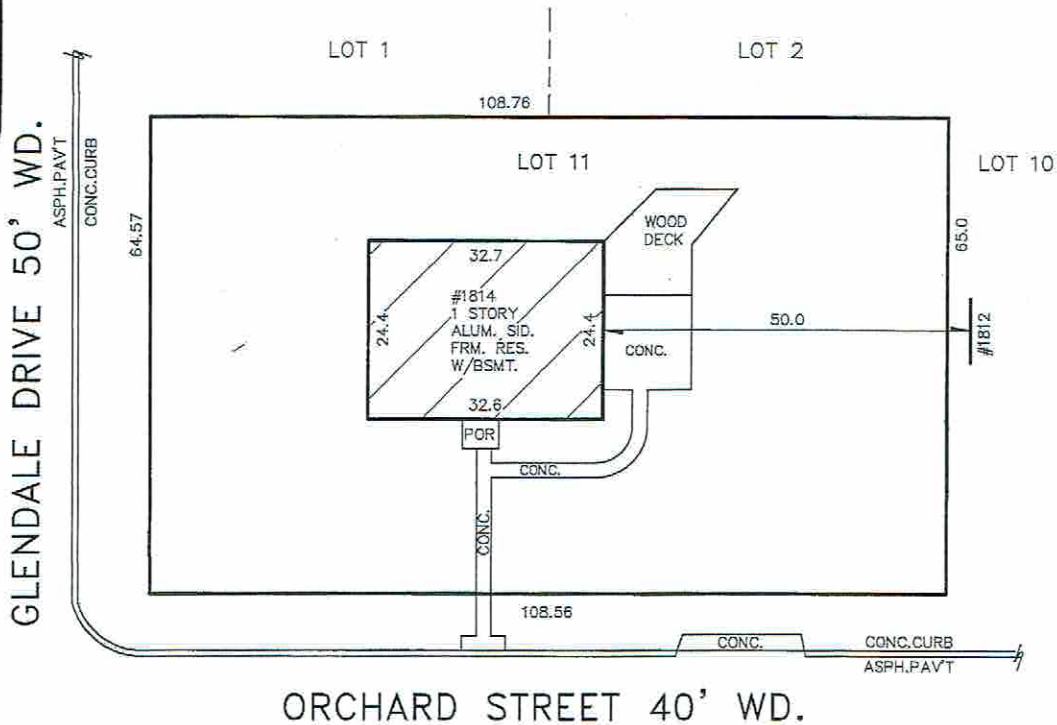

CERTIFICATE: We hereby certify that we have surveyed the above-described property in accordance with the description furnished for the purpose of a mortgage loan to be made by the forementioned applicants, mortgagor, and that the buildings located thereon do not encroach on the adjoining property, nor do the buildings on the adjoining property encroach upon the property heretofore described, except as shown. This survey is not to be used for the purpose of establishing property lines, nor for construction purposes, no stakes having been set at any of the boundary corners.



THIS SURVEY DRAWING IS VOID IF THE PROFESSIONAL SEAL IS NOT IN BLUE INK.

Anthony T. Sycko, Jr.

JOB NO: 16-01808 SCALE: 1"=20'
DATE: 05/23/16 DR BY: KK

KEM-TEC PROFESSIONAL ENGINEERING, SURVEYING & ENVIRONMENTAL SERVICES
A GROUP OF COMPANIES

Eastpointe (800) 295.7222	Detroit (313) 758.0677	Ann Arbor (734) 994.0688	Grand Blanc (888) 694.0001
FAX: (586) 772.4049	FAX: (586) 772.4049	FAX: (734) 994.0687	FAX: (810) 694.9955

www.kemtecgroupofcompanies.com